

PLAN SHOWIN THE REGULARISHED SUB DIVISION AND
PROPOSED GROUND FLOOR HOUSE BUILDING AT DOOR NO. 4
S. NO. 414/101, 414/12 & 414/14, VELACHARY MAIN ROAD,
MEDAVAKKAM VILLAGE, SAIDAPET TALUK.

PARAPET WALL 4 1/2" thick N
 WEATHARING COURSE
 R.C.C. ROOF SLAB 1:2:4 - 4 1/2" THICK

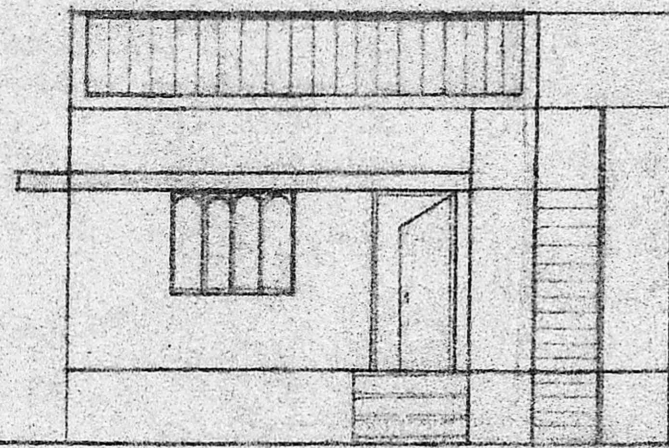

ELEVATION

Planning Permit No. A/1261/90
APPROVED
 SUBJECT TO THE CONDITIONS IN
 THIS OFFICE LETTER.
 No. 10/3075/90 Date 10/9/90
 C. R. Umale
 21/9/90
 FOR MEMBER SECRETARY
 MADRAS METROPOLITAN
 DEVELOPMENT AUTHORITY
 MADRAS-600 008.

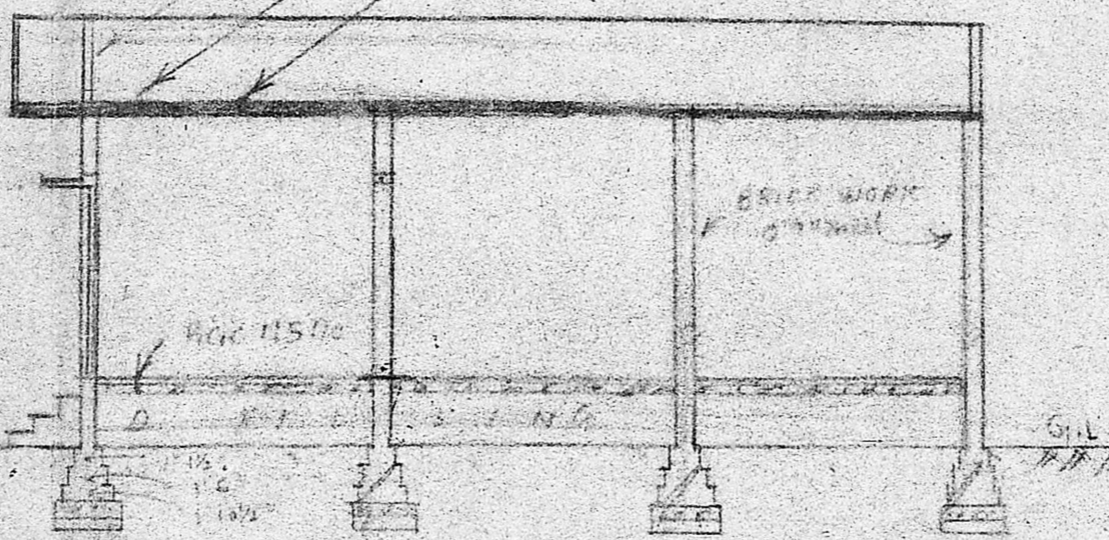

SECTION ON A-A

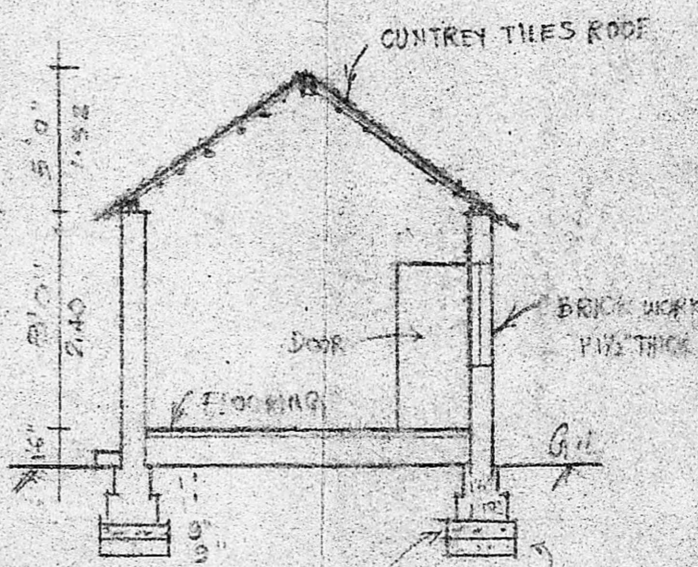

SECTION ON B-B

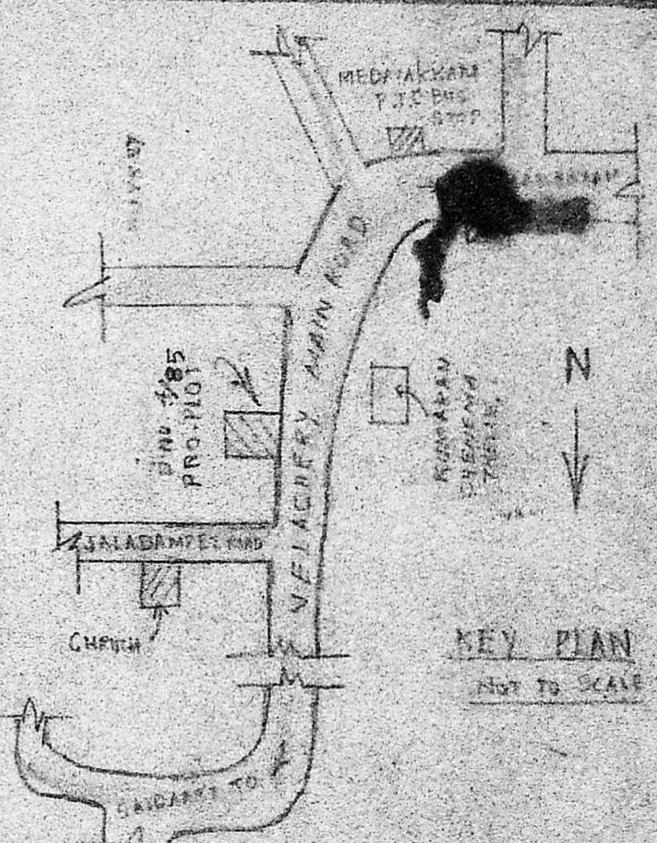

KEY PLAN
 NOT TO SCALE

SCHEDULE OF JOINEY:

D	DOOR	3'0" X 7'0"
D1	DOOR	2'6" X 6'6"
W	WINDOW	7'0" X 4'6"
W1	WINDOW	4'0" X 4'6"
W2	WINDOW	3'0" X 4'6"
V	VENTILATOR	3'0" X 3'0"
D3	DOOR	5'0" X 5'6"

STATEMENT OF AREA:

3000	3000
PLOT AREA	4425.00 - 44.25
PRO. BUILDING AREA	762.75 - 76.28
EXG. BUILDING AREA	293.00 - 29.30

- PROPOSED AREA
- ROAD
- BOUNDREY

OWNER: (CHANDRAN)
 T. MANI, D.C.
 NO. 10, ADARANY GARDEN,
 MAIN STREET, TONDARPET,
 T. ROAD, MADRAS-21.

PLANNER:

K. VENUGOPAL
 AEE (REG)
 CONSULTING CIVIL ENGINEER
 LICENSE SURVEYOR CLASS I
 CORPORATION OF MADRAS
 3, NEELAKANDAN STREET
 NUNBAMBAKKAM (LAKE AREA)
 MADRAS-600 034

25'0" (7.62)
 10'0" 3'05
 8'0" 2.43
 9' 1.21
 4'0" 9'

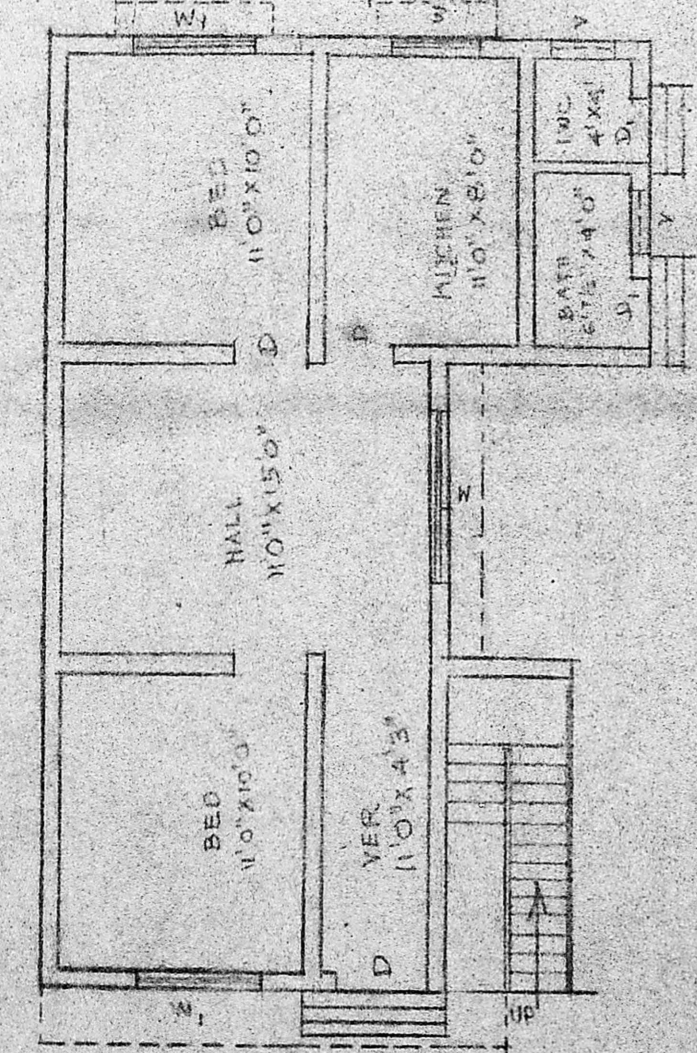

GROUND FLOOR PLAN

SCALE 1/100

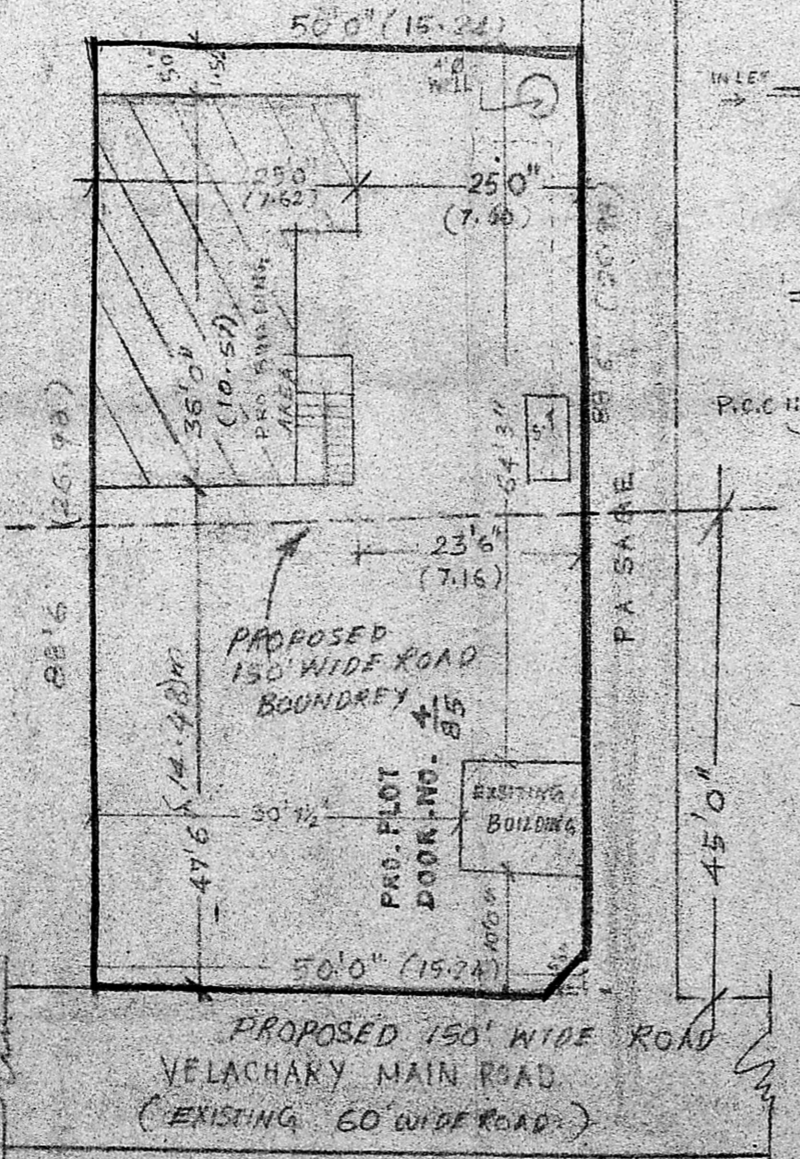

SITE PLAN SCALE 1/240

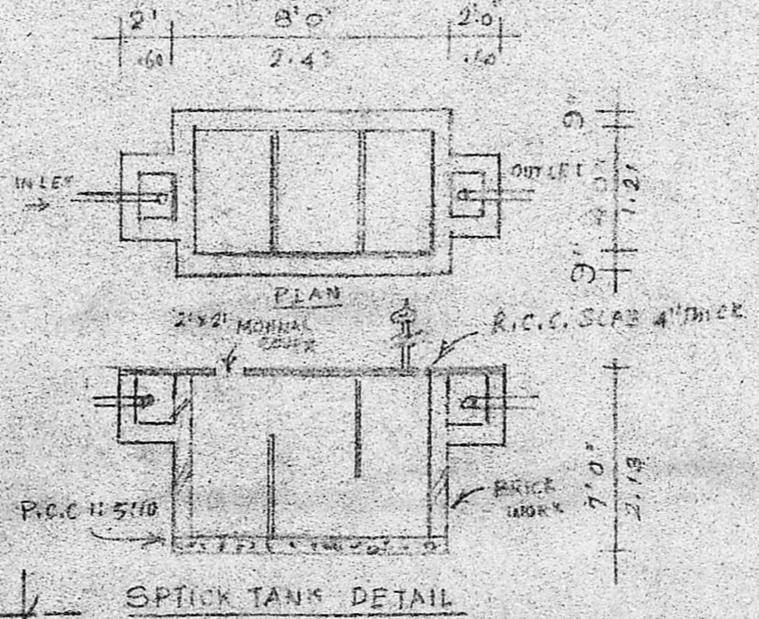

SPTICK TANK DETAIL

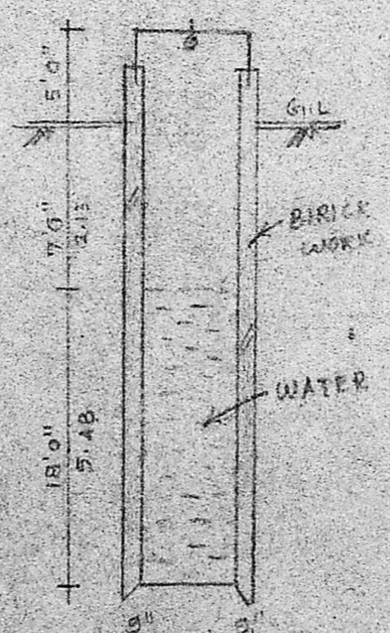

WELL DETAIL

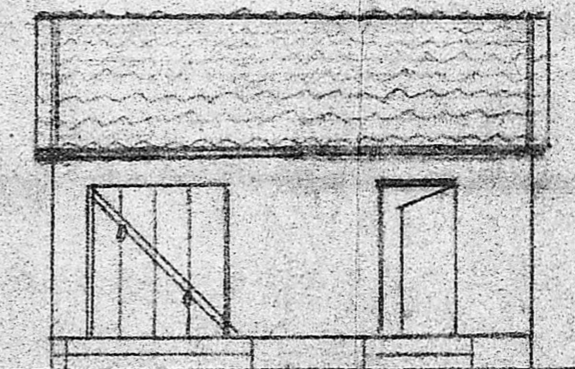

ELEVATION

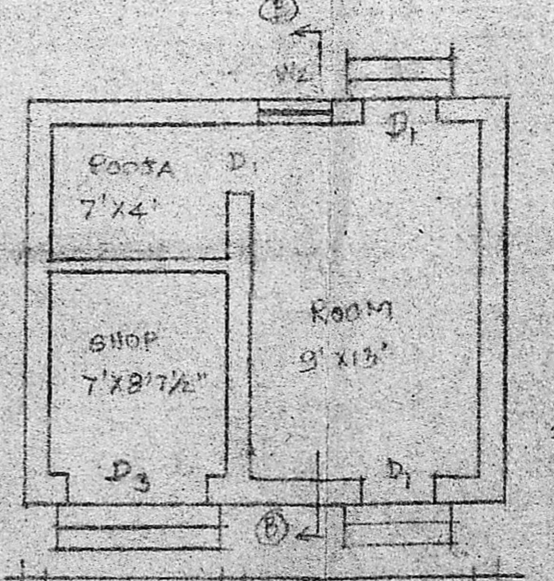

EXISTING BUILDING GROUND FLOOR PLAN